

**Appendix 1 – Red line boundaries of sites proposed for inclusion in the housing delivery programme
October 2021**

1. Lansdowne Road



The area filled in red is the site proposed for consideration – ie part of the garden of the house included within the red lines.

2. Portree Close

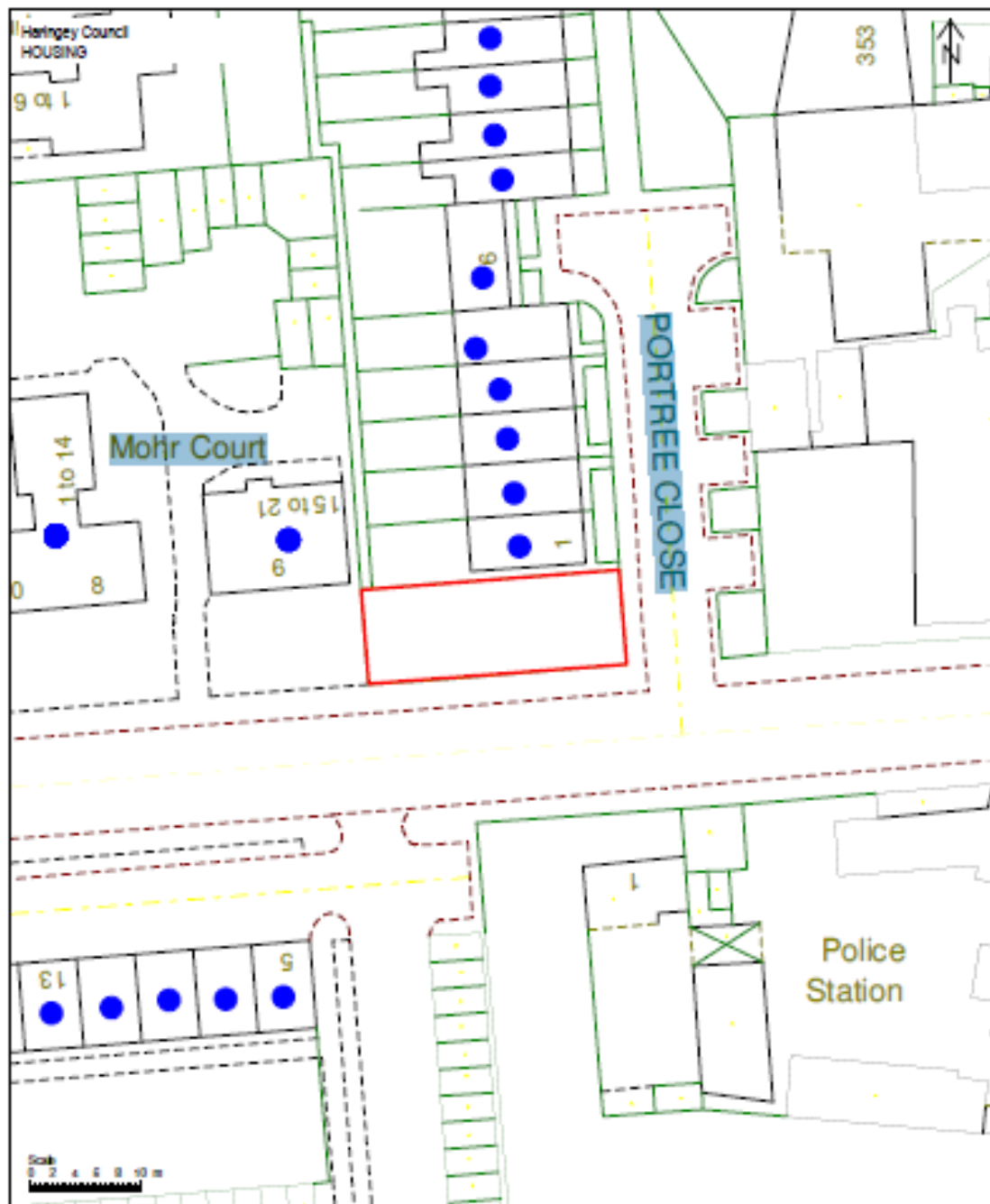

This product includes mapping data licensed from Ordnance Survey with the permission of the Controller of Her Majesty's Stationery Office. Copyright 2019 Ordnance Survey. All rights reserved. License no. 10001938

Portree Close
Wood Green
London
N22 8HD

Red Line Site Boundary
Portfolio - HRA

Deed packet no:

Title no: MX437984

Ward: Bounds Green

Area: 0.0206 ha

Overlay: HSC - Mix

Scale 1:500

Plan produced by Shannon Francis on 10/02/2021

Drawing No. BVES A4

3. Harvey House Phase 2

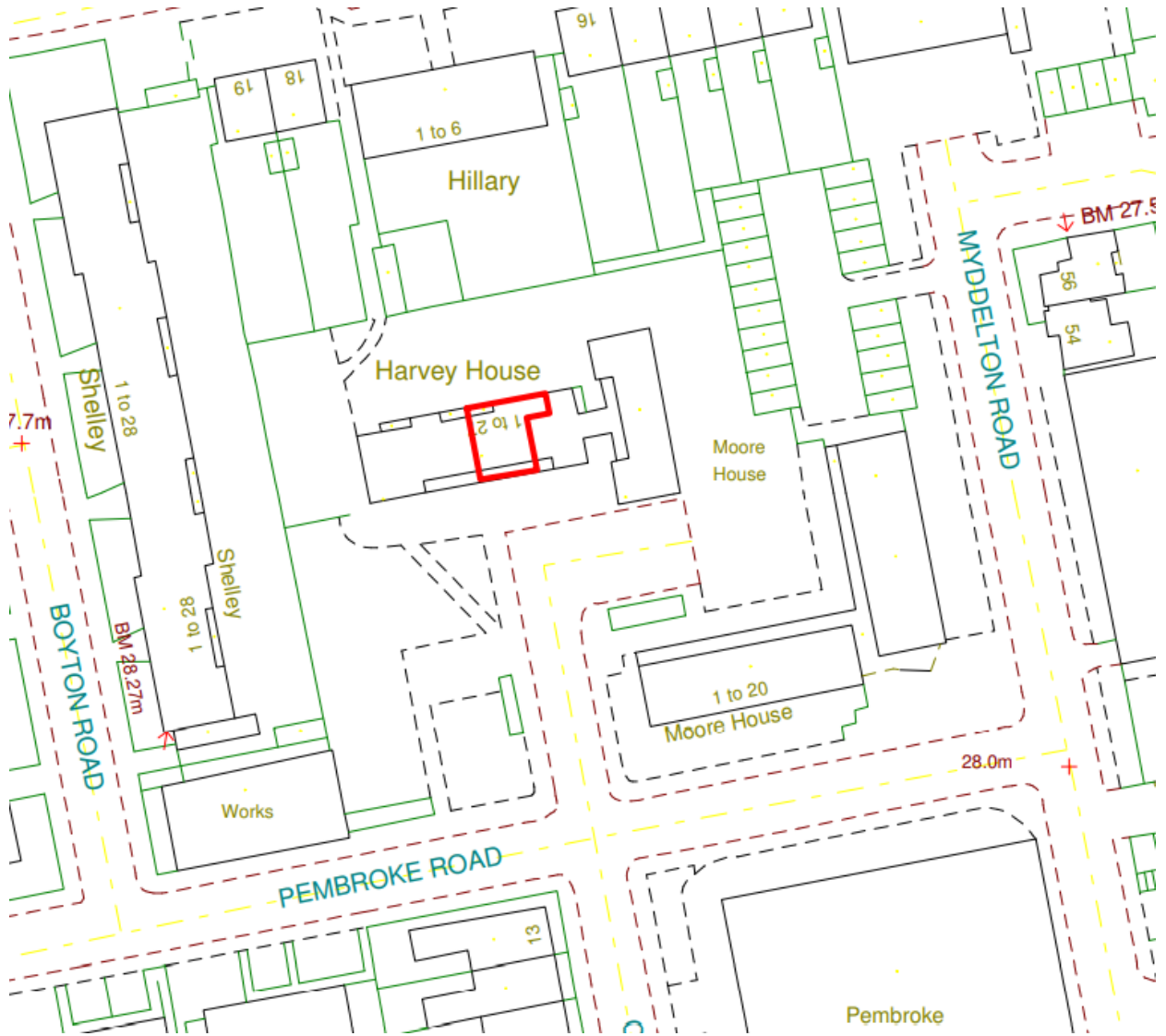

4. Eade Road

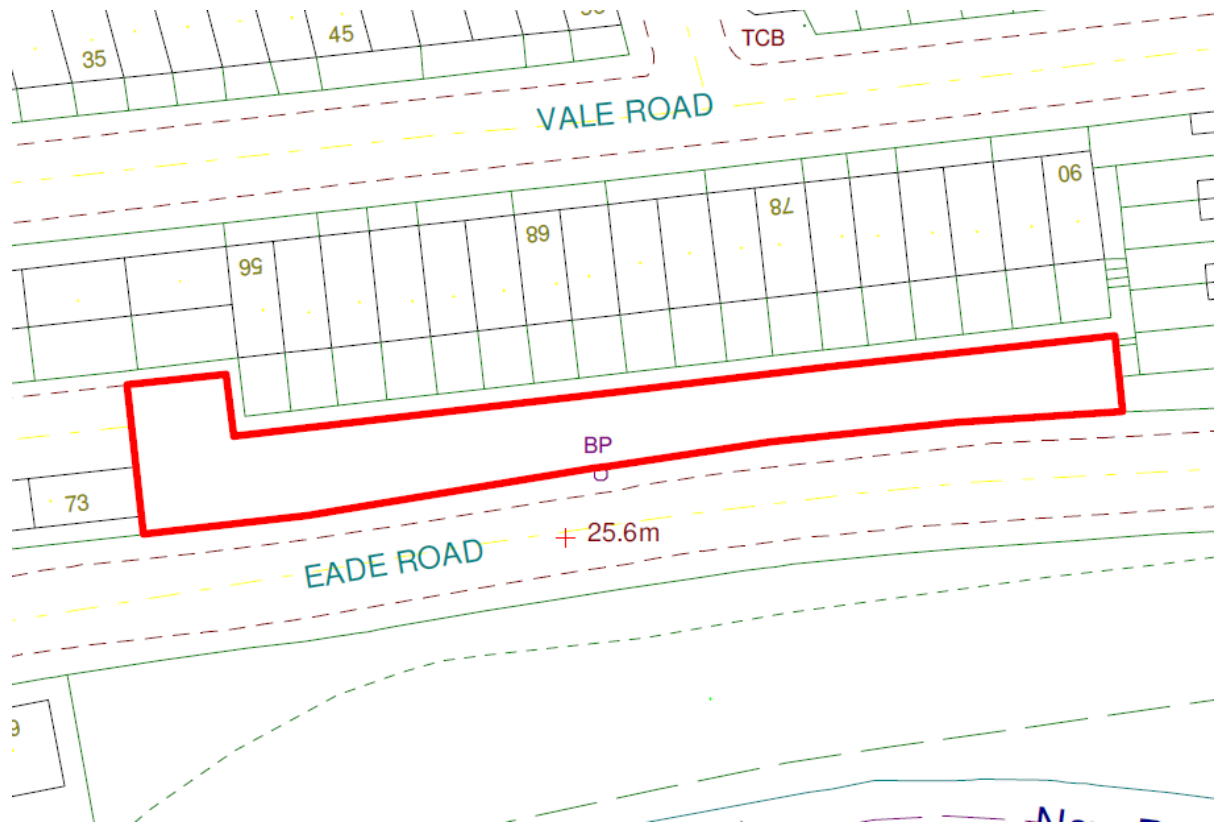

5. 16 Lynton Road

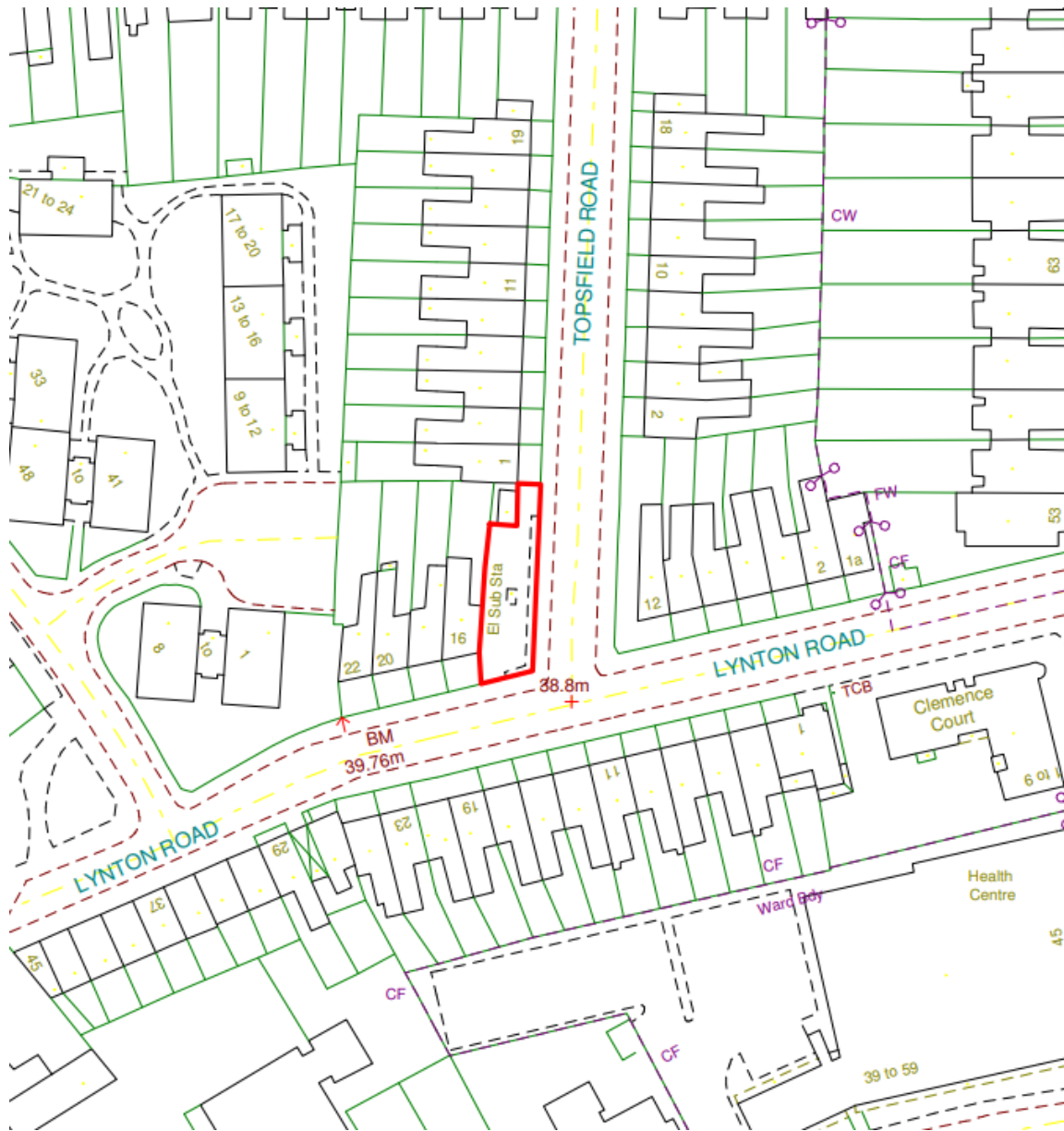

6. Antill Road



7. Kings Road N17

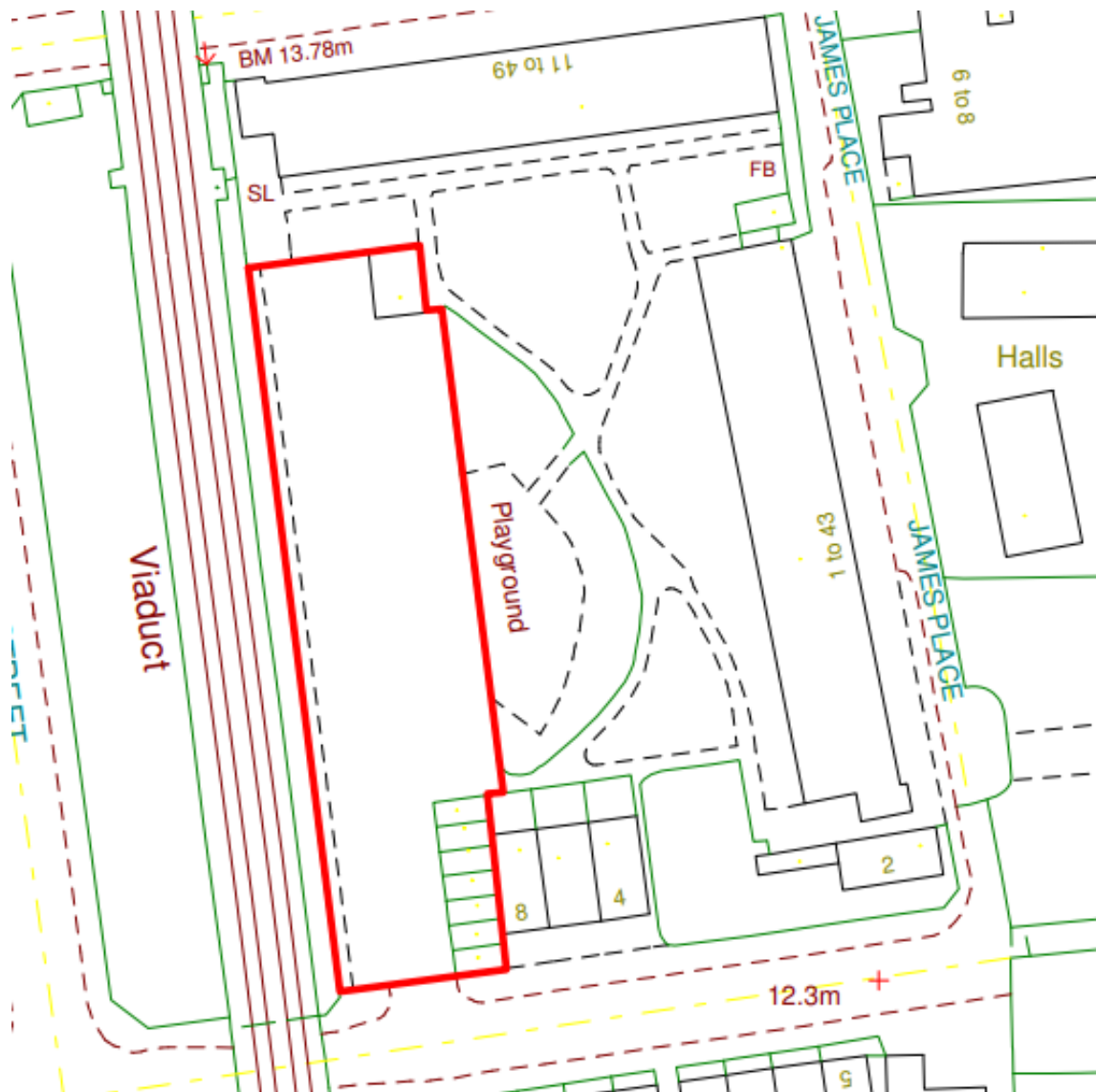

8. Kings Road N22

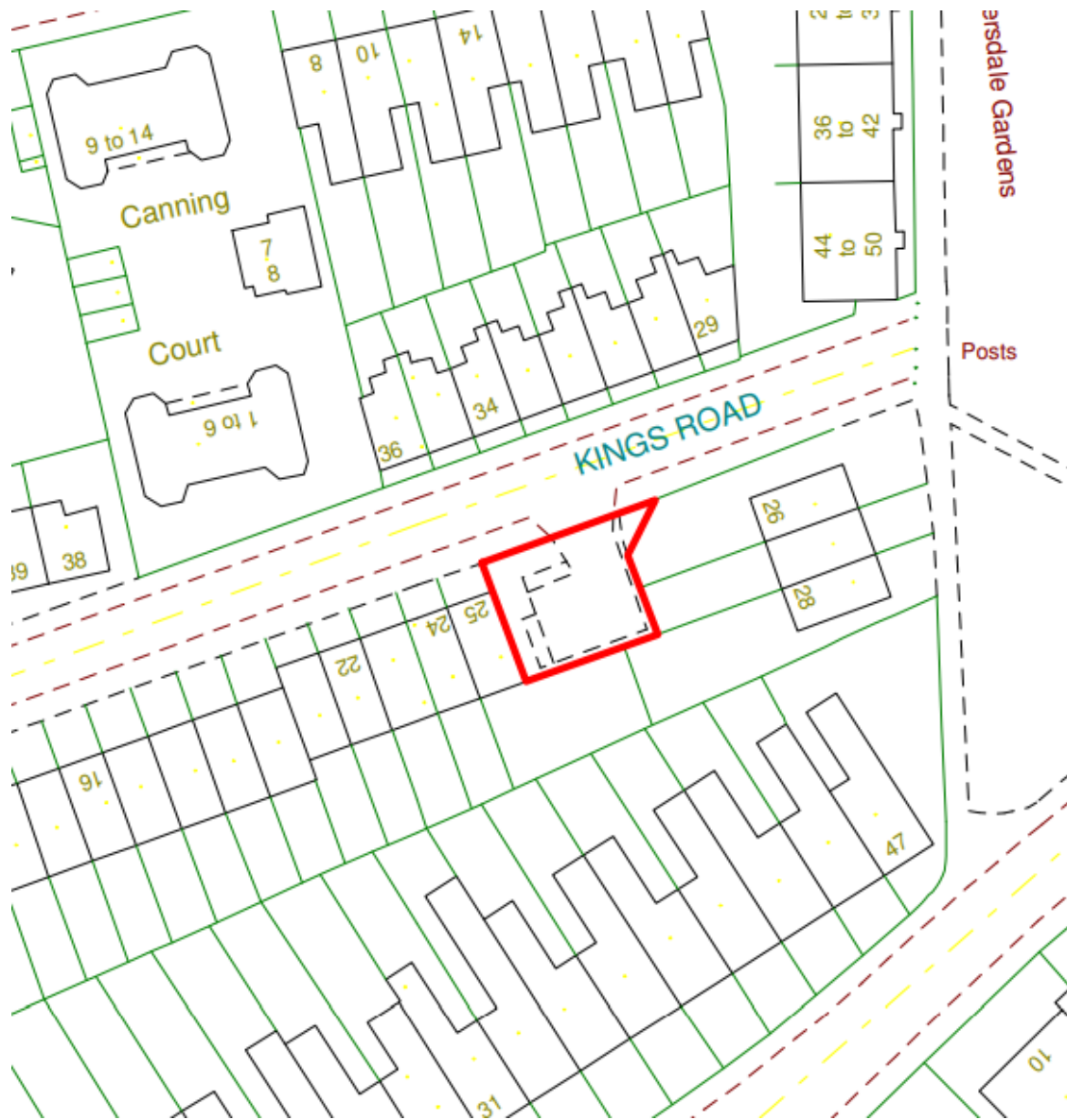

9. Tenby Close N15



10. Land to the Rear of 622 Lordship Lane (aka 11 Acacia Rd)



11. Land to the rear of 163-173 The Roundway

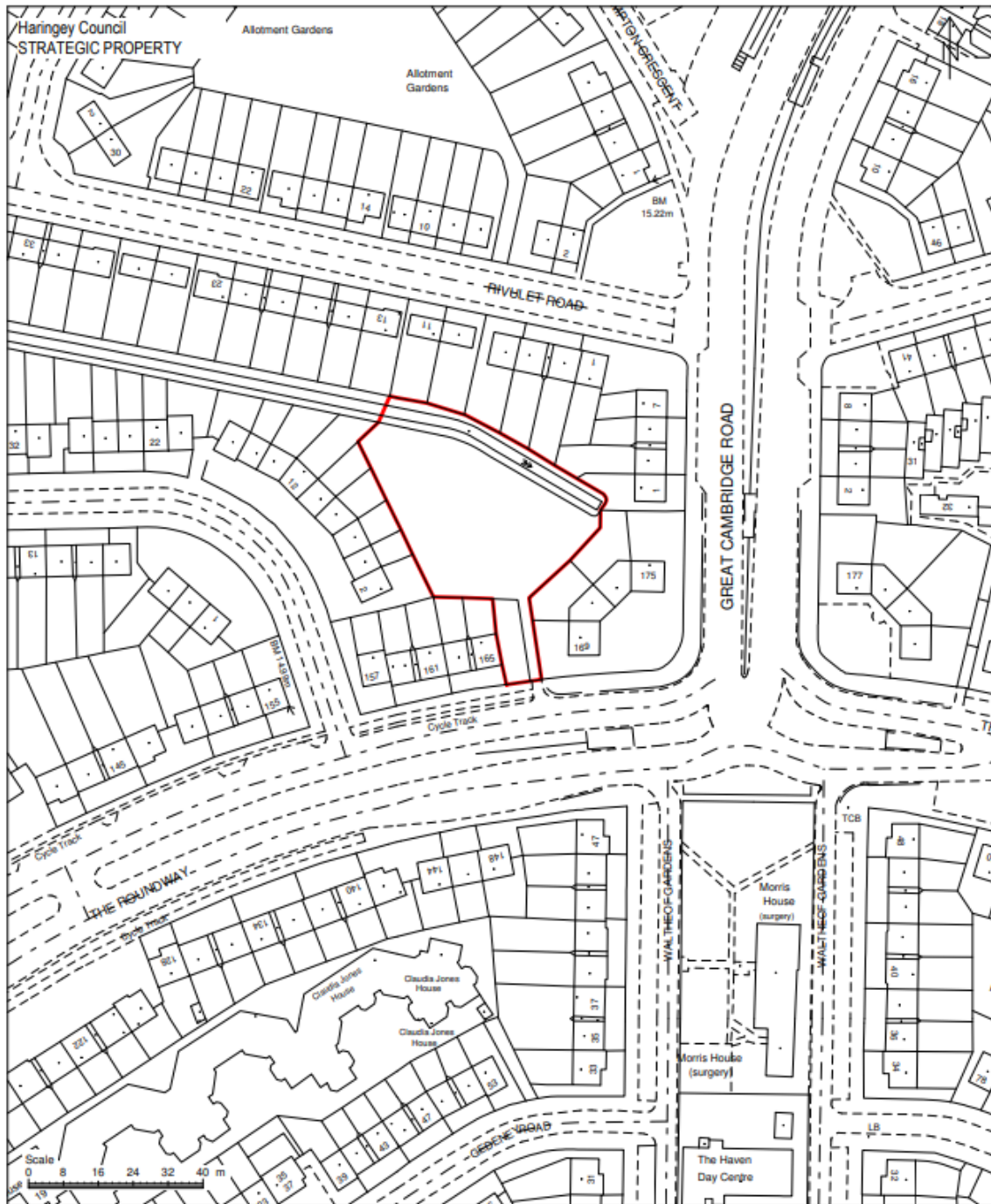

Land Rear of 163 - 173
The Roundway
Tottenham
LONDON
N17 7HE

Red verging - Site Boundary

CPM No. 0834

Title no. : EGL234032 FHO (Part)

12. Cunningham Road

